

"THIS IS TO CERTIFY THAT THE ERROR OF CLOSURE OF THIS SURVEY IS 1 IN 6200, AND THE ACREAGE HAS BEEN DETERMINED BY THE D.M.D. METHOD."

GREENVILLE CO. S.C.
JUL 19 4 15 PM '83
DONNIE S. TANNERSLEY
R.M.C.

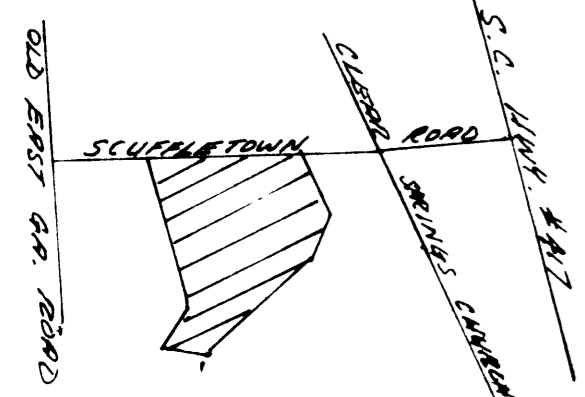

LOCATION MAP

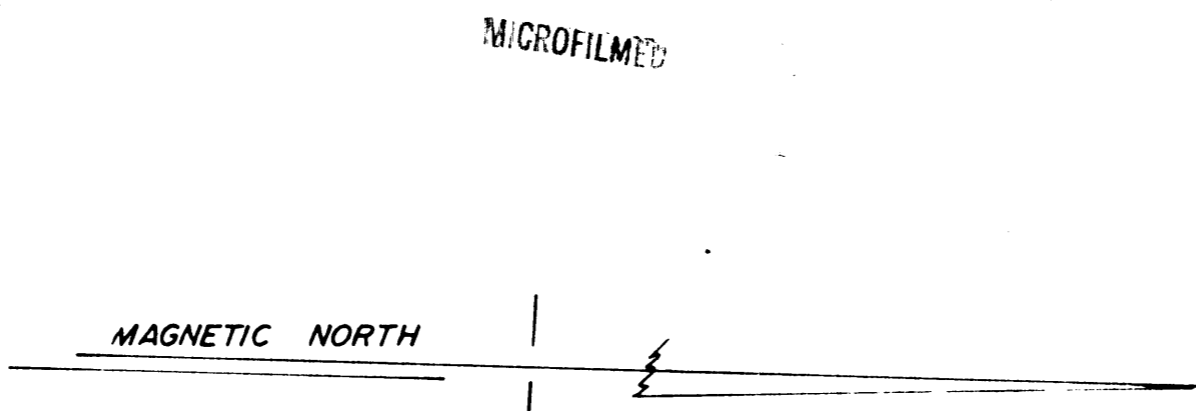

MICROFILMED

MICROFILMED

"THIS PLAT TO BE RECORDED IN THE R.M.C. OFFICE."

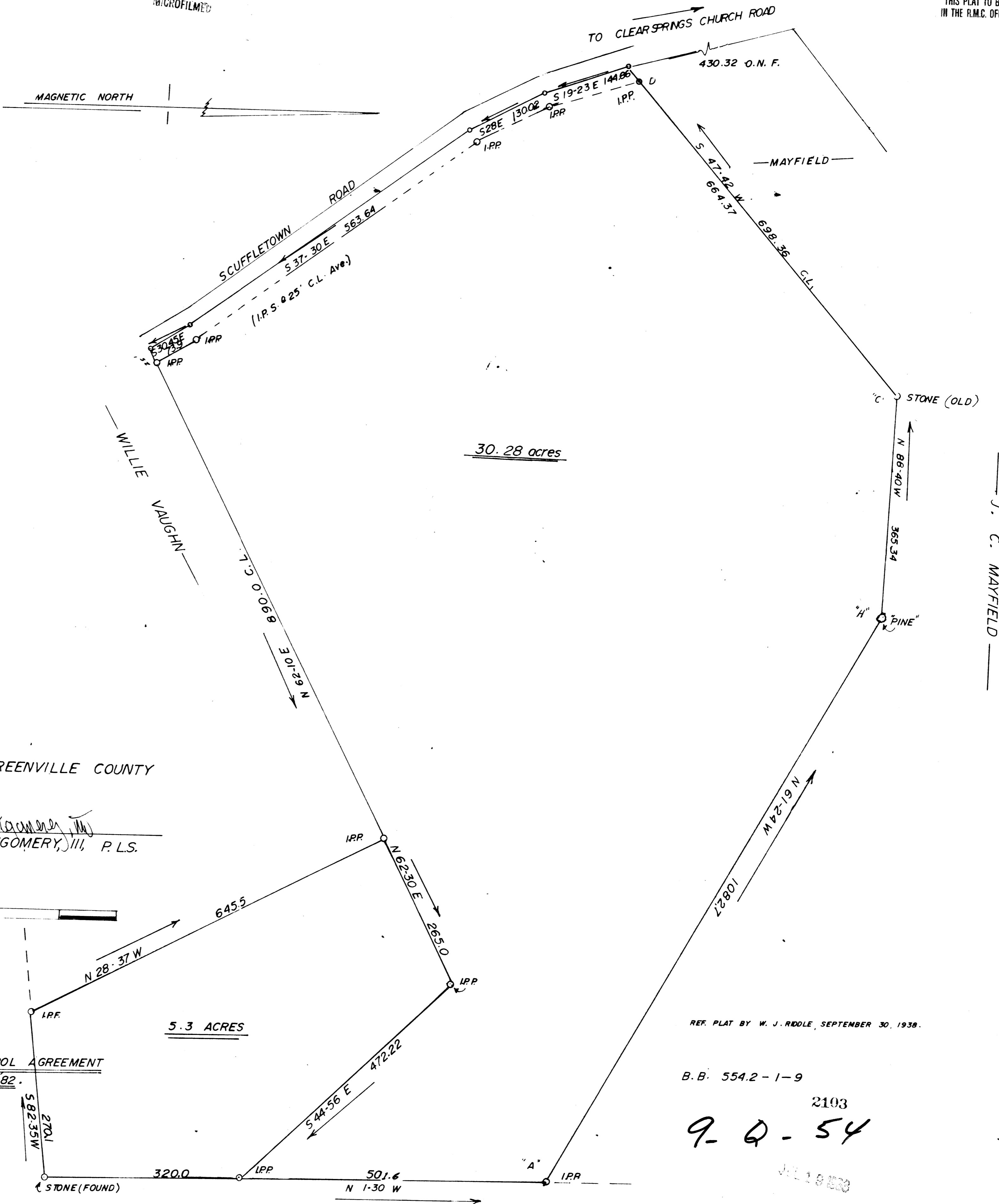

30.28 acres

5.3 ACRES

SURVEYED AT THE REQUEST OF:

WILLIE VAUGHN

Near SIMPSONVILLE, SOUTH CAROLINA, GREENVILLE COUNTY
APRIL, 1982

J. L. Montgomery, III
J. L. MONTGOMERY, III, P.L.S.

Scale: 1"=100'

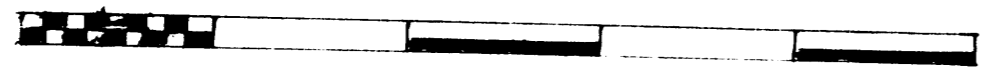

POINTS 'A', 'B', 'C', 'D' AGREED UPON AS CORNERS PER PAROL AGREEMENT BY WILLIE VAUGHN AND J. C. MAYFIELD, 4-28-82.

REF. PLAT BY W. J. RIDDLE, SEPTEMBER 30, 1938.

B.B. 554.2-1-9

2103

9-Q-54

2103
9-Q-53

JUL 19 1983



J. L. MONTGOMERY, III
Registered Professional Surveyor
NORTH MAPLE STREET
SIMPSONVILLE, S.C. 2968

T. S. COOPER - LEE SHERRILL -

DATE JUL 19 83 061
0050 JUL 19 83 061

5.0000
5.0000